



Thermal Trend

Infrared PdM Inspection Management System

The Thermal Trend Image Analyzer installation is broken down into two different steps. Step one is the Program installation. Step two is the registration and activation of your software.

Instructions:

Insert installation CD into your computer CD ROM.

STEP 1:

A. Install Thermal Trend by double clicking on “setup.exe” file.

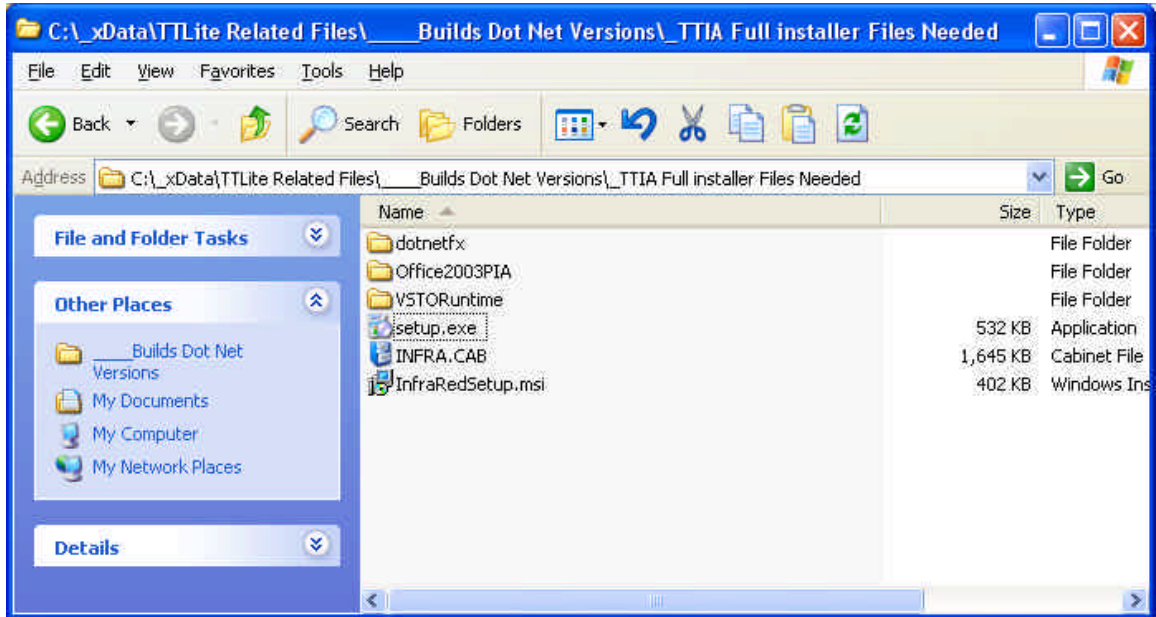



Thermal Trend

Infrared PdM Inspection Management System

STEP 2:

The next step is to register your Thermal Trend Lean DB. To register and activate your Product please contact Tarry Wolfe at 1-800-800-8178 ext. 102 or email tarryw@colbert-infrared.com with your company name the CD # and the PC Name of the computer that Thermal Trend Image Analyzer is installed on (see below).

A.

TTLean Registration

Company:

License:

License Type: Unregistered PC Name: LUDANOTEBOOK

Serial #

TTLean 1.0.0

Request From Server Licenses Available on Server:

User name: Type:

Password: Quantity:

Print Request Query Server Generate OK

